

PT Trakindo Utama
 Jl. Mulawarman No. 1 Rt. 13
 Tarakan 77111, Kalimantan Utara
 Tel. (82-551) 21045-6
 Fax. (82-551) 51220
 www.trakindo.co.id

FIELD OPERATION REPORT

Date :
 Contact :
 Email :

NPWP No. 02.025.873.7.091.000

471805

Serviceman

KAMU

Name : MUHAMMAD SAID Salary No : 30859 Date : 12-03-2020

Customer

Name : PT-KPUC Site : SIDI

Machine / Engine

Model : 773E Plant No : Serial No : ASK 00513 SMU : 2A-111

Work Order : 85000 87 107 Job Outline : INSTAL ENGINE

Time Record

CLOCK TIME		DESCRIPTION	SEG	OPR	HOURS & MINS
START	FINISH				
05-30	06-00	TRAVE TO WORKSHOP			0-5
06-00		TORQUE BOLT MOUNTING FRONT & REAR SIDE			1
		CLEAN UP & CONNECT LINES OIL COOLER			
	10-00	INSTALL HYD. STEERING & TRANS. PUMP			1
10-00	14-00	RAIN DAY			
14-00		INSTALL DRIVE SHAFT & TORQUE BOLT			
		COMPLETED LINES TORQUE CONVERTER			1
		COMPLETED LINES HYD. STEERING & TRANS			
	18-00	PUMP-			
Total					12.5

Travel Expense	Amount
Chg Code :	Rp.
Category	
Daily Business	200.000
Departure/Arrival	
Transport Cash	
Other	
Total	200.000

TRANSPORT
Chg Code :
Vehicle Type :
Rate/Km :
Actual Km :

CUSTOMER ACKNOWLEDGEMENT:
 The Above Work, subject to PTU
 Terms & Condition, has been completed to our satisfaction

Name (in capitals):
 Signed:

Customer Comments

PT Trakindo Utama
 Jl. Mulawarman No. 1 Rt. 13
 Tarakan 77111, Kalimantan Utara
 Tel. (82-551) 21045 - 0
 Fax. (82-551) 51220
 www.trakindo.co.id

FIELD OPERATION REPORT

Date :
 Contact :
 Email :

NPWP No. 02.025.873.7.091.000

471813

Serviceman SABTU

Name : MUHAMMAD CAID Salary No : 30859 Date : 11-03-20

Customer

Name : PT. KPUC Site : CAMP SIDI

Machine / Engine

Model : 773E Plant No : DC-39 Serial No : ASK 00513 SMU : 2A-111

Work Order : 8500087107 Job Outline : INSTALL ENGINE GP.

Time Record

CLOCK TIME		DESCRIPTION	SEG	OPR	HOURS & MINS
START	FINISH				
06:30	06:00	TRAVEL TO WORKSHOP			0.5
06:00		CLEAN UP LINES WATER RADIATOR			
		REBASKET x INSTALL LINES WATER RADIATOR			
		INSTALL RADIATOR PAM			
		INSTALL AC CONDENSOR			
		COMPLETED AC COMPRESSOR LINES			1.2
		INSTALL HEATER COOLER + INSTALL GUARD			
		DRIVE SHAFT.			
		COMPLETED WIRING HARNESS FOR STARTING			
	18:00	MUDIK			
Total					12.5

Travel Expense	Amount
Chg Code :	Rp.
Category	
Daily Business	200.000
Departure/Arrival	
Transport Cash	
Other	
Total	200.000

TRANSPORT
Chg Code :
Vehicle Type :
Rate/Km :
Actual Km :

CUSTOMER ACKNOWLEDGEMENT:
 The Above Work, subject to PTU
 Terms & Condition, has been completed to our satisfaction

Name (in capitals): _____ Signed: _____

Customer Comments

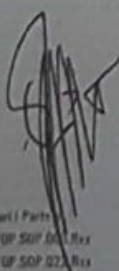

PT Trakindo Utama
 Jl. Mulawarman No. 1 Rt. 13
 Tarakan 77111, Kalimantan Utara
 Tel. (62-551) 21045-6
 Fax. (62-551) 51220
 www.trakindo.co.id

FIELD OPERATION REPORT

Date :
 Contact :
 Email :

NPWP No. 02.025.873.7.091.000

471812

Serviceman

Name : MUHAMMAD SAID Salary No : 30859 Date : 15-03-20 MINDAH

Customer

Name : PT. KPUC Site : CAGSID

Machine / Engine

Model : 773 E Plant No : DC-39 Serial No : ASK 00513 SMU : 24-111

Work Order : 8500087107 Job Outline : INSTALL ENGINE GD

Time Record

CLOCK TIME		DESCRIPTION	SEG	OPR	HOURS & MINS
START	FINISH				
05.30	06.00	TRAVEL TO WORKSHOP			0.5
06.00		CLEAN UP LINES AFTER COOLER TO TURBO LT & RH SIDE			
		INSTALL LINES AFTER COOLER TO INTAKE MANIFOLD			1.2
		INSTALL GRILL MANIFOLD			
		INSTALL BRINE HOOD FRONT & REAR SIDE			
		FILL IN WATER FOR TEST LEAK. FILLING COOLING SYSTEM OK (NO BAKING)			
	18.00				
Total					12.5

Travel Expense	Amount
Chg Code :	Rp.
Category	
Daily Business	200.000
Departure/Arrival	
Transport Cash	
Other	
Total	200.000

TRANSPORT
Chg Code :
Vehicle Type :
Rate/Km :
Actual Km :

CUSTOMER ACKNOWLEDGEMENT:
 The Above Work, subject to PTTU
 Terms & Condition, has been completed to our satisfaction

Name (In capitals): _____ Signed: _____

Customer Comments

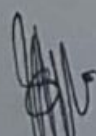
 Bagian dari / Part of
 PSDV SVOP SOP 027 Rev
 PSDV SVOP SOP 027 Rev

PT Trakindo Utama
 Jl. Mulawarman No. 1 Rt. 13
 Tarakan 77111, Kalimantan Utara
 Tel. (62-551) 21045 - 6
 Fax. (62-551) 51220
 www.trakindo.co.id

FIELD OPERATION REPORT

Date :
 Contact :
 Email :

NPWP No. 02.025.873.7-091.000

471811

Serviceman

Name : MUHAMMAD SAID Salary No : 30859 Date : 16-03-20 SERVIN

Customer

Name : PT. KPUC Site : CAMP SIDI

Machine / Engine

Model : 773e Plant No : DC-39 Serial No : AS400513 SMU : 24.111

Work Order :

8500087107 Job Outline : INSTALL ENGINE GP

Time Record

CLOCK TIME		DESCRIPTION	SEG	OPR	HOURS & MINS
START	FINISH				
05-30	06-00	TRAVEL TO WORKSHOP			05
06-00		CHECK COOLANT LEVEL FOUND "OK" NO LEAKS			
		FILL IN TRANSMISSION OIL SYSTEM			6
		FILL IN STEERING OIL SYSTEM			
		FILL IN HYD OIL			
		GREASING FAN DRIVE & BOLT TIGHTENER			
		PRIMING & PURGE AIR FROM FUEL SYSTEM			
		CHARGE BATTERY			
		TEST RUNNING ENGINE. CHECK LEAK FOUND OK			
	12-00	DOWNLOAD DATA ENGINE			
12-00		WAITING TUBE AIR COMPRESSOR (CAMP			
	18-00	BY CUSTOMER) & MAKE REPORT			6
Total					12.5

Travel Expense	Amount
Chg Code :	Rp.
Category	
Daily Business	200.000
Departure/Arrival	
Transport Cash	
Other	
Total	200.000

TRANSPORT
Chg Code :
Vehicle Type :
Rate/Km :
Actual Km :

CUSTOMER ACKNOWLEDGEMENT:
 The Above Work, subject to PTU
 Terms & Condition, has been completed to our satisfaction

Name (in capitals): _____ Signed: _____

Customer Comments

PT Trakindo Utama
 Jl. Mulawarman No. 1 Rt. 13
 Tarakan 77111, Kalimantan Utara
 Tel. (62-551) 21045 - 6
 Fax. (62-551) 51220
 www.trakindo.co.id

FIELD OPERATION REPORT

Date :
 Contact :
 Email :

NPWP No. 02.025.873.7-091.000

471639

Serviceman

Name : MUHAMMAD SAID Salary No : 30859 Date : 17-03-2020 SEIASA

Customer

Name : PT. KPUC Site : BATU LIDUNG

Machine / Engine

Model : D76 Plant No : TC-25 Serial No : 7MB01223 SMU :

Work Order : RS00007107 Job Outline : RECONDITION STEERING

Time Record

CLOCK TIME		DESCRIPTION	SEG	OPR	HOURS & MINS
START	FINISH				
05:30	06:00	TRAVEL TO WORKSHOP			0.5
06:00	10:00	WAITING TRANSPORT TO PT-KPUC BATU LIDUNG			4
10:00	12:00	TRAVEL TO BATU LIDUNG FROM CAMP SDI			
12:00		REPOSITION COMPONENT			
		REMOVE LINKAGE BRAKE & LIMB			
		REMOVE RAISING BRAKE RH & LH			5
		REMOVE BRAKE MECHANISM RH & LH			
		REMOVE BOIT MOUNTING STEERING TO RUB.			
	12:00	REMOVE STEERING GP & LINING RH & LH			
12:00	12:30	TRAVEL BACK TO MAIHAN			0.5
Total					(10)

Travel Expense	Amount
Chg Code :	Rp.
Category	
Daily Business	200.000
Departure/Arrival	
Transport Cash	
Other	
Total	200.000

TRANSPORT
Chg Code :
Vehicle Type :
Rate/Km :
Actual Km :

CUSTOMER ACKNOWLEDGEMENT:
 The Above Work, subject to PTTU Terms & Condition, has been completed to our satisfaction

Name (In capitals): Chairi Syg Bob Signed: [Signature]

Customer Comments

EXTERNAL JOB

WORKING TIME	TR TIME
CHARGE CODE	
SEGMENT NO.	
NORMAL TIME	
O'TIME @ 1,5	
@ 2	
@ 3	
@ 4	

INTERNAL JOB

WORKING TIME	TR TIME	TR TIME	TR TIME
CHARGE CODE			
SEGMENT NO.			
NORMAL TIME			
O'TIME @ 1,5			
@ 2			
@ 3			
@ 4			

Serviceman Sign

Supervisor Sign

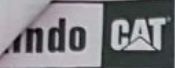

PT Trakindo Utama
 Jl. Mulawarman No. 1 Rt. 13
 Tarakan 77111, Kalimantan Utara
 Tel. (62-551) 21045 - 6
 Fax. (62-551) 51220
 www.trakindo.co.id

FIELD OPERATION REPORT

Date :
 Contact :
 Email :

NPWP No. 02.025.873.7-091.000

471640

Serviceman RABU

Name : M. HAMMAD SAID Salary No : 3089 Date : 18 MARET 2020

Customer

Name : PT. KRUC Site : RATULIDUNG

Machine / Engine

Model : D76 Plant No : 76.25 Serial No : FMB 01223 SMU :
 Work Order : 8500087107 Job Outline : RECONDITION GRADING

Time Record

CLOCK TIME		DESCRIPTION	SEG	OPR	HOURS & MINS
START	FINISH				
07.30	08.00	TRAVEL TO WORKSHOP			0.5
08.00		PREPERATION FOR REMOVE MIB.			
		REMOVE MIB STEERING RH & LH			4
		REMOVE CHGE RH & LH			
	12.00	INSPECT COMPONENT & TAKE PHOTO			
13.00	16.00	DAWDAY			3
16.00		HOUSEHOLD MIB RH & LH OTHER COMP			2
		USAGE :			
	18.00	FINAN UP. UPR. ALTA			
18.00	18.30	TRAVEL TO MAINJOB			0.5
Total					<u>10</u>

Travel Expense	Amount
Chg Code :	Rp.
Category	
Daily Business	200.000
Departure/Arrival	/
Transport Cash	
Other	
Total	200.000

TRANSPORT
Chg Code :
Vehicle Type :
Rate/Km :
Actual Km :

CUSTOMER ACKNOWLEDGEMENT:
 The Above Work, subject to PTTU
 Terms & Condition, has been completed to our satisfaction

Name (In capitals): Chai Sing Est. Signed: Xidm.

Customer Comments

EXTERNAL JOB

WORKING TIME	TR TIME
CHARGE CODE	
SEGMENT NO.	
NORMAL TIME	
O'TIME	
@ 1,5	
@ 2	
@ 3	
@ 4	

Serviceman Sign

INTERNAL JOB

WORKING TIME	TR TIME	TR TIME	TR TIME
CHARGE CODE			
SEGMENT NO.			
NORMAL TIME			
O'TIME			
@ 1,5			
@ 2			
@ 3			
@ 4			

Supervisor Sign

PT Trakindo Utama
 Jl. Mulawarman No. 1 Rt. 13
 Tarakan 77111, Kalimantan Utara
 Tel. (62-551) 21045 - 6
 Fax. (62-551) 51220
 www.trakindo.co.id

FIELD OPERATION REPORT

Date :
 Contact :
 Email :

NPWP No. 02.025.873.7-091.000

228719

Serviceman

Name : MUHAMMAD SAID Salary No : 30859 Date : 19-03-2020 KAMIS

Customer

Name : PT. KPIIC Site : BATULIDUNG

Machine / Engine

Model : D76 Plant No : TC-25 Serial No : 7MB01223 SMU :

Work Order : B500087107 Job Outline : RECONDITION STEERING

Time Record

CLOCK TIME		DESCRIPTION	SEG	OPR	HOURS & MINS
START	FINISH				
07:30	08:00	TRAVEL TO WORKSHOP	TF		0.5
08:00		REMOVE HUB RH & LH TO REVAL GEAR BOX OTHER UNIT REMOVE HUB RH & LH TO FINAL DRIVE REMOVE CAGE RH & LH REMOVE PINION GEAR RH & LH CLEAN UP & INSPECT COMPONENT WAPPING COMPONENT	01		7
15:00	18:00	MODIFICATION TIRE FOR REMOVE FINAL DRIVE	TF		3
18:00	18:30	TRAVEL BACK TO MAHJAH	TF		0.5
Total					11

Travel Expense	Amount
Chg Code :	Rp.
Category	
Daily Business	200.000
Departure/Arrival	/
Transport Cash	/
Other	
Total	200.000

TRANSPORT
Chg Code :
Vehicle Type :
Rate/Km :
Actual Km :

CUSTOMER ACKNOWLEDGEMENT:
 The Above Work, subject to PTU
 Terms & Condition, has been completed to our satisfaction
 Name (In capitals): Chri Eng Boh Signed: [Signature]

Customer Comments

EXTERNAL JOB

WORKING TIME	TR TIME
CHARGE CODE	
SEGMENT NO.	
NORMAL TIME	
O'TIME	
@ 1,5	
@ 2	
@ 3	
@ 4	

Serviceman Sign

INTERNAL JOB

WORKING TIME	TR TIME	TR TIME	TR TIME
CHARGE CODE			
SEGMENT NO.			
NORMAL TIME			
O'TIME			
@ 1,5			
@ 2			
@ 3			
@ 4			

Supervisor Sign

PT Trakindo Utama
 Jl. Mulawarman No. 1 Rt. 13
 Tarakan 77111, Kalimantan Utara
 Tel. (62-551) 21045 - 6
 Fax. (62-551) 51220
 www.trakindo.co.id

FIELD OPERATION REPORT

Date :
 Contact :
 Email :

NPWP No. 02.025.873.7-091.000

228722

Serviceman

Name : MUHAMMAD SAID Salary No : 30859 Date : 20-03-2020 JIMAT

Customer

Name : PT KPUC Site : BATU LIDING

Machine / Engine

Model : D76 Plant No : TC-25 Serial No : 7MB01223 SMU :

Work Order : 8500087107 Job Outline : REPAIR FINAL DRIVE GP

Time Record

CLOCK TIME		DESCRIPTION	SEG	OPR	HOURS & MINS
START	FINISH				
07:30	08:00	TRAVEL TO WORKSHOP	PT		0.5
08:00	12:00	RAIN DAY	PT		4
12:00	/	REMOVE CAP FINAL DRIVE LEFT SIDE	PT		
	/	REMOVE HOUSING SUPPORT			
	15:00	REMOVE TAKE ASSEMBLY	OL		2
15:00	17:00	IDENTIFICATION TOOLS FOR REMOVE HOUSING SPROCKET	PT		
17:00	/	REPAIR HOUSING SPROCKET GP	OL		2
	18:00	CLEAN UP WORK AREA			
18:00	18:30	TRAVEL BACK TO MAINWAY	PT		0.5
Total					<u>10</u>

Travel Expense	Amount
Chg Code :	Rp.
Category	
Daily Business	<u>200 000</u>
Departure/Arrival	
Transport Cash	
Other	
Total	

TRANSPORT
Chg Code :
Vehicle Type :
Rate/Km :
Actual Km :

CUSTOMER ACKNOWLEDGEMENT:
 The Above Work, subject to PTTU
 Terms & Condition, has been completed to our satisfaction
 Name (In capitals): Cherri Ery Beh Signed: Xuhuh

Customer Comments

EXTERNAL JOB

WORKING TIME	TR TIME
CHARGE CODE	
SEGMENT NO.	
NORMAL TIME	
O'TIME	
@ 1,5	
@ 2	
@ 3	
@ 4	

Serviceman Sign

INTERNAL JOB

WORKING TIME	TR TIME	TR TIME	TR TIME
CHARGE CODE			
SEGMENT NO.			
NORMAL TIME			
O'TIME			
@ 1,5			
@ 2			
@ 3			
@ 4			

Supervisor Sign

Serviceman

Name: MUHAMMAD SAID Salary No: 30859 Date: 21.03.2020 SABTU

Customer

Name: PT. KPUL Site: BATU UDUNG

Machine / Engine

Model: D76 Plant No: TC25 Serial No: 7MB 01223 SMU:

Work Order: 8500087107 Job Outline: REMOVE FINAL DRIVE GP

Time Record

CLOCK TIME		DESCRIPTION	SEG	OPR	HOURS & MINS
START	FINISH				
07:30	08:00	TRAVEL TO WORKSHOP			0.5
08:00		REMOVE HOUSING FINAL DRIVE LH.			
		REMOVE GEAR + HUB FROM SPROCKET SHAFT			
		REMOVE PINION GEAR			
		REMOVE CAP FID RIGHT SIDE			4
	12:00	MODIFICATION TOOL FOR REMOVE HOUSING SUPPORT			
12:00		REMOVE HOUSING SUPPORT			
		REMOVE CAGE ASSY. REMOVE HOUSING SPROCKET GP.			
		REMOVE GEAR + HUB FROM SPROCKET SHAFT			5
		REMOVE PINION GEAR			
	12:00	CLEAN UP WORK AREA			
12:00	12:30	TRAVEL BACK			0.5
Total					10

Travel Expense	Amount
Chg Code:	Rp.
Category	
Daily Business	200.000
Departure/Arrival	
Transport Cash	
Other	
Total	200.000

TRANSPORT
Chg Code:
Vehicle Type:
Rate/Km:
Actual Km:

CUSTOMER ACKNOWLEDGEMENT:
 The Above Work, subject to PTTU Terms & Condition, has been completed to our satisfaction

Name (In capitals): Chai Sug Bah Signed: [Signature]

Customer Comments

EXTERNAL JOB

WORKING TIME	TR TIME
CHARGE CODE	
SEGMENT NO.	
NORMAL TIME	
O'TIME	@ 1,5
	@ 2
	@ 3
	@ 4

Serviceman Sign

INTERNAL JOB

WORKING TIME	TR TIME	TR TIME	TR TIME
CHARGE CODE			
SEGMENT NO.			
NORMAL TIME			
O'TIME	@ 1,5		
	@ 2		
	@ 3		
	@ 4		

Supervisor Sign

PT Trakindo Utama
 Jl. Mulawarman No. 1 Rt. 13
 Tarakan 77111, Kalimantan Utara
 Tel. (62-551) 21045 - 6
 Fax. (62-551) 51220
 www.trakindo.co.id

FIELD OPERATION REPORT

Date :
 Contact :
 Email :

NPWP No. 02.025.873.7-091.000

469356

Serviceman M114664

Name : MUHAMMAD SAID Salary No : 30859 Date : 22-03-20

Customer

Name : PT. KPUC Site : BATU LIDUNG

Machine / Engine

Model : D76 Plant No : TC-25 Serial No : 7MB 01223 SMU :

Work Order : Job Outline : REMOVE FINAL DRIVE

Time Record 75 + 87107

CLOCK TIME		DESCRIPTION	SEG	OPR	HOURS & MINS
START	FINISH				
07-30	08-00	TRAVEL TO WORKSHOP BATU LIDUNG	11		0.3
08-00		PREPARATION TOOLS & CONSUMABLE			
		PERFORM REMOVE SHAFT FINAL DRIVE USE	01		
09	09	TOOL CYLINDER W/ BUT DIM BROKEN			
		CUTTING HOUSING FINAL DRIVE WITH OX / BY KPUC			10
		TRY AGAIN PERFORM REMOVE SHAFT F/D			
		BUT DIM BROKEN AGAIN, CUTTING HOUSING			
		F/D AGAIN & TRY AGAIN REMOVE SHAFT F/D			
		CUTTING HOUSING AGAIN & REMOVE	11		
		SHAFT BUT STILL DIM BROKEN AGAIN			
	12-00	CONTINUE			
10-00	10-30	TRAVEL TO ARRIVAL			0.5
Total					11

Travel Expense	Amount
Chg Code :	Rp.
Category	
Daily Business	200.000
Departure/Arrival	
Transport Cash	/
Other	
Total	200.000

TRANSPORT
Chg Code :
Vehicle Type :
Rate/Km :
Actual Km :

CUSTOMER ACKNOWLEDGEMENT:

The Above Work, subject to PTTU
 Terms & Condition, has been completed to our satisfaction

Name (In capitals): _____ Signed: _____

Customer Comments

EXTERNAL JOB

WORKING TIME	TR TIME
CHARGE CODE	
SEGMENT NO.	
NORMAL TIME	
O'TIME	
@ 1,5	
@ 2	
@ 3	
@ 4	

Serviceman Sign

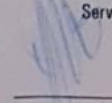

INTERNAL JOB

WORKING TIME	TR TIME	TR TIME	TR TIME
CHARGE CODE			
SEGMENT NO.			
NORMAL TIME			
O'TIME			
@ 1,5			
@ 2			
@ 3			
@ 4			

Supervisor Sign



PT Trakindo Utama
 Jl. Mulawarman No. 1 Rt. 13
 Tarakan 77111, Kalimantan Utara
 Tel. (62-551) 21045 - 6
 Fax. (62-551) 51220
 www.trakindo.co.id

FIELD OPERATION REPORT

Date :
 Contact :
 Email :

469358

NPWP No. 02.025.873.7-091.000

Serviceman

Name : MUHAMMAD SAID Salary No : 30039 Date : 23-03-20

Customer

Name : PT. KPIK Site : BATA LIDUNG

Machine / Engine

Model : D76 Plant No : TC-25 Serial No : JMB 0623 SMU :

Work Order : Job Outline : REMOVE FLYWHEEL

Time Record

CLOCK TIME		DESCRIPTION	SEG	OPR	HOURS & MINS
START	FINISH				
07:30	08:00	TRAVEL TO WORKSHOP PAXILIDUNG			03
08:00		PREPARE TOOL & COMPONENTS			
		INSTALL HOUSING FLYWHEEL DRIVE PLATFORM			2
	10:00	REMOVE SHIRT ICE CYLINDER AND BUSHING			
10:00	16:00	RAIN DAY			6
16:00		CUTTING AGAIN HOUSING FLYWHEEL			
		TRY AGAIN REMOVE SHIRT ICE			
		PUT DOWN GILL PROBLEM & ADAPTER			2
		FINISH			
	18:00	CONTRIBUTOR TO ARRIVAL			
18:00	18:30	TRAVEL BACK TO AMANAU			05
Total					11

Travel Expense	Amount
Chg Code :	Rp.
Category	
Daily Business	200.000
Departure/Arrival	/
Transport Cash	/
Other	
Total	200.000

TRANSPORT
Chg Code :
Vehicle Type :
Rate/Km :
Actual Km :

CUSTOMER ACKNOWLEDGEMENT:
 The Above Work, subject to PTTU
 Terms & Condition, has been completed to our satisfaction
 Name (In capitals): _____ Signed: _____

Customer Comments

EXTERNAL JOB

WORKING TIME	TR TIME
CHARGE CODE	
SEGMENT NO.	
NORMAL TIME	
O'TIME	
@ 1,5	
@ 2	
@ 3	
@ 4	

Serviceman Sign

INTERNAL JOB

WORKING TIME	TR TIME	TR TIME	TR TIME
CHARGE CODE			
SEGMENT NO.			
NORMAL TIME			
O'TIME			
@ 1,5			
@ 2			
@ 3			
@ 4			

Supervisor Sign

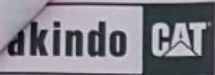

PT Trakindo Utama
 Jl. Mulawarman No. 1 Rt. 13
 Tarakan 77111, Kalimantan Utara
 Tel. (62-551) 21045 - 6
 Fax. (62-551) 51220
 www.trakindo.co.id

FIELD OPERATION REPORT

Date :
 Contact :
 Email :

NPWP No. 02.025.873.7-091.000

471875

Serviceman
 Name : MUHAMMAD SAID Salary No : 20059 Date : 20-03-20

Customer
 Name : PT KPIK Site : Batu Lintang

Machine / Engine
 Model : D76 Plant No : TC 24 Serial No : 7002 SMU :
 Work Order : 8500087107 Job Outline : Remove Final Drive

Time Record

CLOCK TIME		DESCRIPTION	SEG	OPR	HOURS & MINS
START	FINISH				
07:30	08:00	TRAVEL TO WORKING			05
08:00		PREPARATION TOOL & EQUIPMENT			
		REMOVE FINAL DRIVE W/ SPINNER			
		PUT BACK OIL SLICK			
		REMOVE W/ LIDER (MENDING HOUSING F/D)			10
		TRY AGAIN REMOVE SLICK F/D			
		PUT BRACKET AGAIN			
		CHECKING AGAIN HOUSING F/D			
		TRY AGAIN REMOVE SLICK F/D PUT OIL			
		SLICK & PUT BRACKET			
		CHECKING HOUSING F/D AGAIN			
		CHECKING HOUSING F/D AGAIN			
		TRAVEL BACK TO WORKING			
		Total			05

Travel Expense	Amount
Chg Code :	Rp.
Category	
Daily Business	200.000
Departure/Arrival	/
Transport Cash	
Other	
Total	200.000

TRANSPORT
Chg Code :
Vehicle Type :
Rate/Km :
Actual Km :

CUSTOMER ACKNOWLEDGEMENT:
 The Above Work, subject to PTTU
 Terms & Condition, has been completed to our satisfaction

Name (In capitals): _____ Signed: _____

Customer Comments

EXTERNAL JOB

WORKING TIME	TR TIME
CHARGE CODE	
SEGMENT NO.	
NORMAL TIME	
O'TIME	@ 1,5
	@ 2
	@ 3
	@ 4

INTERNAL JOB

WORKING TIME	TR TIME	TR TIME	TR TIME
CHARGE CODE			
SEGMENT NO.			
NORMAL TIME			
O'TIME	@ 1,5		
	@ 2		
	@ 3		
	@ 4		

Serviceman Sign

Supervisor Sign

Bagian dan / Parts of
 PSDV.SVDP.SDP.003.Rxx
 PSDV.SVDP.SDP.022.Rxx

Form No. - PSDV.SVDP.FRM.027.R00

PT Trakindo Utama
 Jl. Mulawarman No. 1 Rt. 13
 Tarakan 77111, Kalimantan Utara
 Tel. (62-551) 21045-6
 Fax. (62-551) 51220
 www.trakindo.co.id

FIELD OPERATION REPORT

Date :
 Contact :
 Email :

O/T

NPWP No. 02.025.873.7-091.000

471874

Serviceman

Name : MUHAMMAD SAID Salary No : 30859 Date : 25-03-20 RABU

Customer

Name : PT KRIL Site : BATU LINDING

Machine / Engine

Model : D76 Plant No : 1623 Serial No : 7113 SMU :

Work Order : 85000871087 Job Outline : REMOVE & INSTAL SMART F/D

Time Record

CLOCK TIME		DESCRIPTION	SEG	OPR	HOURS & MINS
START	FINISH				
07:30	08:00	TRAVEL TO WORKSHOP			03
		OPERATION HOURS & CONSUMABLE			
		CONSUMABLE JOB PERFORM REMOVE SMART F/D			
		REMOVE WHT USE CYLINDER JACK PULL & LH			
		CLEANUP WHT DRIVE HOUSING			10
		REMOVE WHT SMART F/D DRIVE			
		REPROGRAM INITIAL SMART F/D TO MACHINE			
		2X USE TOOL CYLINDER JACK			
		INSTALL WHT SMART F/D DRIVE & LOCKING			
	10:30	CLEANUP WORKING AREA			
10:00	10:30	TRAVEL BACK TO WORKSHOP			03
Total					(11)

Travel Expense Chg Code	Amount Rp.
Category	
Daily Business	200.000
Departure/Arrival	
Transport Cash	
Other	
Total	200.000

TRANSPORT Chg Code
Vehicle Type :
Rate/Km :
Actual Km :

CUSTOMER ACKNOWLEDGEMENT:
 The Above Work, subject to PTU Terms & Condition, has been completed to our satisfaction
 Name (In capitals): _____ Signed: _____

Customer Comments

EXTERNAL JOB

WORKING TIME	TR TIME
CHARGE CODE	
SEGMENT NO.	
NORMAL TIME	
O'TIME @ 1,5	
@ 2	
@ 3	
@ 4	

Serviceman Sign

INTERNAL JOB

WORKING TIME	TR TIME	TR TIME	TR TIME
CHARGE CODE			
SEGMENT NO.			
NORMAL TIME			
O'TIME @ 1,5			
@ 2			
@ 3			
@ 4			

Supervisor Sign



PT Trakindo Utama
 Jl. Mulawarman No. 1 Rt. 13
 Tarakan 77111, Kalimantan Utara
 Tel. (62-551) 21045 - 6
 Fax. (62-551) 51220
 www.trakindo.co.id

FIELD OPERATION REPORT

Date :
 Contact :
 Email :

NPWP No. 02.025.873.7-091.000

471907

Serviceman

Name : MUHAMMAD. SAID Salary No : 30059 Date : 26-03-20 KAMIS

Customer

Name : PT KPLC Site : CAMP SIDI

Machine / Engine

Model : DCR Plant No : Serial No : DWJ00677 SMU : 6.226

Work Order : 85 000 87 107 Job Outline : REMOVE TRACK LINK

Time Record

CLOCK TIME		DESCRIPTION	SEG	OPR	HOURS & MINS
START	FINISH				
06:00	08:00	TRAVEL FROM MAINNAU TO CAMP SIDI			2
08:00		PREPERATION TOOLS & CONSUMABLE			
		REPOSITION MACHINE AT SAFE AREA			2
		CLEANUP TRACK LINK			
	10:00	REPAIR BOLT MASTER LINK			
10:00	12:00	RAIN DAY			
12:00	15:00	WAITING JOB INS			2
15:00		JACK MACHINE FOR IN SAFE STAND			
		REMOVE TRACK LINK FROM MACHINE			3
	18:00	CONTINUE JOB			
		Total			11

Travel Expense	Amount
Chg Code :	Rp.
Category	
Daily Business	
Departure/Arrival	
Transport Cash	
Other	
Total	

TRANSPORT
Chg Code :
Vehicle Type :
Rate/Km :
Actual Km :

CUSTOMER ACKNOWLEDGEMENT:
 The Above Work, subject to PTTU
 Terms & Condition, has been completed to our satisfaction
 Name (In capitals): Signed: 13/3/20

Customer Comments

EXTERNAL JOB

WORKING TIME	TR TIME
CHARGE CODE	
SEGMENT NO.	
NORMAL TIME	
O'TIME	@ 1,5
	@ 2
	@ 3
	@ 4

Serviceman Sign

INTERNAL JOB

WORKING TIME	TR TIME	TR TIME	TR TIME
CHARGE CODE			
SEGMENT NO.			
NORMAL TIME			
O'TIME	@ 1,5		
	@ 2		
	@ 3		
	@ 4		

Supervisor Sign

PT Trakindo Utama
 Jl. Mulawarman No. 1 Rt. 13
 Tarakan 77111, Kalimantan Utara
 Tel. (62-551) 21045-6
 Fax. (62-551) 51220
 www.trakindo.co.id

FIELD OPERATION REPORT

Date :
 Contact :
 Email :

NPWP No. 02.025.873.7-091.000

471908

Serviceman JUN 17

Name : MUHAMMAD SAID Salary No : 30859 Date : 27.03.20

Customer

Name : PT KPUC Site : CAMP SIDI

Machine / Engine

Model : D8R Plant No : TC-28 Serial No : DWJ00677 SMU : 6.226

Work Order : 8300087107 Job Outline : R11 UNDERCARRIDGE GP

Time Record

CLOCK TIME		DESCRIPTION	SEG	OPR	HOURS & MINS
START	FINISH				
05.30	06.00	TRAVEL TO WORKSHOP			0.5
06.00		PREPARE REMOVE ROLLER GP BX LH			
		REMOVE TRACK ROLLER GP BX LH			6
		REMOVE 2x IDLER FRONT & REAR			
	13.00	CLEAN UP SURFACE TRACK ROLLER GP			
13.00	16.00	RAIN DAY			3
16.00		INSTALL TRACK ROLLER GP BX & TIGHTEN BOLT			2
	18.00	CONTINUE JOB			
Total					11.5

Travel Expense	Amount
Chg Code :	Rp.
Category	
Daily Business	
Departure/Arrival	
Transport Cash	
Other	
Total	

TRANSPORT
Chg Code :
Vehicle Type :
Rate/Km :
Actual Km :

CUSTOMER ACKNOWLEDGEMENT:
 The Above Work, subject to PTTU
 Terms & Condition, has been completed to our satisfaction

Name (In capitals): M.S. Signed: [Signature] 11/3/20

Customer Comments

EXTERNAL JOB

WORKING TIME	TR TIME
CHARGE CODE	
SEGMENT NO.	
NORMAL TIME	
O'TIME	
@ 1,5	
@ 2	
@ 3	
@ 4	

Serviceman Sign

INTERNAL JOB

WORKING TIME	TR TIME	TR TIME	TR TIME
CHARGE CODE			
SEGMENT NO.			
NORMAL TIME			
O'TIME			
@ 1,5			
@ 2			
@ 3			
@ 4			

Supervisor Sign

PT Trakindo Utama
 Jl. Mulawarman No. 1 Rt. 13
 Tarakan 77111, Kalimantan Utara
 Tel. (62-551) 21045-6
 Fax. (62-551) 51220
 www.trakindo.co.id

FIELD OPERATION REPORT

Date :
 Contact :
 Email :

NPWP No. 02.025.873.7-091.000

471928

Serviceman

Name : MUHAMMAD SAID Salary No : 30834 Date : 28-03-20 SABRI

Customer

Name : PT. KRIL Site : CAMP SIDI

Machine / Engine

Model : D6R Plant No : TC28 Serial No : DWS00677 SMU : 6.226

Work Order : 8500007107 Job Outline : RECONDITION UNDER CARROIDGE GP

Time Record

CLOCK TIME		DESCRIPTION	SEG	OPR	HOURS & MINS
START	FINISH				
05:30	06:00	TRAVEL TO WORKSHOP (CAMP SIDI)			03
06:00		PERFORM REMOVE ALL ROLLER (RH)			
		REMOVE 2x (ADAPTER (RH))			
		INSTALL ROLLER (RH)			
		INSTALL COUPLER (LH)			12
		PULL OUT CB CORE TRACK GP.			
		REPOSITION TRACK GP & INSTALL			
		CONNECT TRACK GP			
		REMOVE ALL SAND & REPOSITION			
	10:00	PREPARE REMOVE TOMORROW LH SIDE			
Total					<u>12.5</u>

Travel Expense Chg Code	Amount Rp.
Category	
Daily Business	
Departure/Arrival	
Transport Cash	
Other	
Total	

TRANSPORT Chg Code	Vehicle Type
Rate/Km	
Actual Km	

CUSTOMER ACKNOWLEDGEMENT:
 The Above Work, subject to PTTU Terms & Condition, has been completed to our satisfaction
 Name (In capitals): _____ Signed: 20/3-20

Customer Comments

EXTERNAL JOB

WORKING TIME	TR TIME
CHARGE CODE	
SEGMENT NO.	
NORMAL TIME	
O'TIME	@ 1,5
	@ 2
	@ 3
	@ 4

Serviceman Sign

INTERNAL JOB

WORKING TIME	TR TIME	TR TIME	TR TIME
CHARGE CODE			
SEGMENT NO.			
NORMAL TIME			
O'TIME	@ 1,5		
	@ 2		
	@ 3		
	@ 4		

Supervisor Sign

PT Trakindo Utama
 Jl. Mulawarman No. 1 Rt. 13
 Tarakan 77111, Kalimantan Utara
 Tel. (62-551) 21045 - 6
 Fax. (62-551) 51220
 www.trakindo.co.id

FIELD OPERATION REPORT

Date :
 Contact :
 Email :

NPWP No. 02.025.873.7-091.000

471929

Serviceman

Name : MUHAMMAD. SAID Salary No : 30839 Date : 28.03.2020 MINGGU

Customer

Name : PT. KAUC Site : CAMP SIDI

Machine / Engine

Model : DER Plant No : TC 22 Serial No : DWJ00677 SMU : 6.226

Work Order : 0500087 107 Job Outline : RECONDITION UNDERCARRIAGE GP

Time Record

CLOCK TIME		DESCRIPTION	SEG	OPR	HOURS & MINS
START	FINISH				
05.30	06.00	TRAVEL TO WORKSHOP			0.3
06.00		DEPOSITION UNIT			
		LOOSEN TRACK GP			
		REMOVE TRACK GP LOOSEN ALL WHEEL 2x			1.2
		WELDING WHEEL / LUBRICATE FOR MAGE			
		LOCK ROCKER ROLLER			
		STAND MACHINIC & REMOVE ALL ROLLER			
	18.00	INSTALL ROLLER → CONTINUE TOMORROW			
Total					12.5

Travel Expense	Amount
Chg Code :	Rp.
Category	
Daily Business	
Departure/Arrival	
Transport Cash	
Other	
Total	

TRANSPORT
Chg Code :
Vehicle Type :
Rate/Km :
Actual Km :

CUSTOMER ACKNOWLEDGEMENT:
 The Above Work, subject to PTTU
 Terms & Condition, has been completed to our satisfaction
 Name (In capitals): llh Signed: [Signature] 28/3/20

Customer Comments

EXTERNAL JOB

WORKING TIME	TR TIME
CHARGE CODE	
SEGMENT NO.	
NORMAL TIME	
O'TIME	
@ 1,5	
@ 2	
@ 3	
@ 4	

Serviceman Sign

INTERNAL JOB

WORKING TIME	TR TIME	TR TIME	TR TIME
CHARGE CODE			
SEGMENT NO.			
NORMAL TIME			
O'TIME			
@ 1,5			
@ 2			
@ 3			
@ 4			

Supervisor Sign

PT Trakindo Utama
 Jl. Mulawarman No. 1 Rt. 13
 Tarakan 77111, Kalimantan Utara
 Tel. (62-551) 21045 - 6
 Fax. (62-551) 51220
 www.trakindo.co.id

FIELD OPERATION REPORT

Date :
 Contact :
 Email :

NPWP No. 02.025.873.7-091.000

471955

Serviceman

Name : MUHAMMAD. SAID Salary No : 30059 Date : 30-03-20

Customer

Name : PT. KRUC Site : CAMP SIDI

Machine / Engine

Model : D6P Plant No : 7C-22 Serial No : DWJ00677 SMU : 6-226

Work Order : 8500087107 Job Outline : RECONDITION UNDERCARRIDGE 6P

Time Record

CLOCK TIME		DESCRIPTION	SEG	OPR	HOURS & MINS
START	FINISH				
05.30	06.00	TRAVEL TO (CAMP SIDI)			0.5
06.00		CONTINUE RECONDITION UNDERCARRIDGE			
	10.00	REST DAY			4
10.00		COMPLETED ROLLER & IDLER FRONT & REAR			
		REPOSITION TRACK 6P			
		INSTALL TRACK 6P			8
		TIGHTEN ALL BOLT TRACK			
	10.00	ADJUST TRACK & REPORT FOR READY			
Total					12.5

Travel Expense	Amount
Chg Code :	Rp.
Category	
Daily Business	200.000
Departure/Arrival	
Transport Cash	
Other	345.000
Total	

TRANSPORT
Chg Code :
Vehicle Type :
Rate/Km :
Actual Km :

CUSTOMER ACKNOWLEDGEMENT:
 The Above Work, subject to PTU
 Terms & Condition, has been completed to our satisfaction

Name (In capitals): _____ Signed: _____

Customer Comments
↳ LOUNDRY

EXTERNAL JOB

WORKING TIME	TR TIME
CHARGE CODE	
SEGMENT NO.	
NORMAL TIME	
O'TIME	
@ 1,5	
@ 2	
@ 3	
@ 4	

Serviceman Sign

INTERNAL JOB

WORKING TIME	TR TIME	TR TIME	TR TIME
CHARGE CODE			
SEGMENT NO.			
NORMAL TIME			
O'TIME			
@ 1,5			
@ 2			
@ 3			
@ 4			

Supervisor Sign



CB. MENARA INDAH EXPRESS

HP. 085247184434 - 085247002077 - 081347986877

NAMA	Muhammad Saif
TANGGAL	10 MARET 2020 JAM: 12-00
TUJUAN	TARAKAN - MALINAU
HARGA TIKET	Rp. 250 000

PERHATIAN : MENERIMA CARTERAN
 Barang penumpang melebihi dari 10 kg. Dikenakan biaya.
 Penumpang harus berada di kapal 30 menit, sebelum jam berangkat.
 Penumpang yang ketinggalan. Tiket tidak dapat dikembalikan.
 Harga Tiket sudah termasuk luran Wajib Asuransi Jasa Raharja

Penjual Ticket

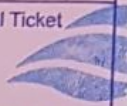

WIKALADT

No. _____

Telah terima dari MUHAMMAD. SAID

Uang sejumlah EMPAT PULUH RIBU RUPIAH

Untuk pembayaran BURUH PORT MALINAU

11-03-2020

Rp. 40.000

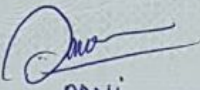
DANI

PAPERLINE

No. _____

Telah terima dari MUHAMMAD. SAID

Uang sejumlah EMPAT PULUH RIBU RUPIAH

Untuk pembayaran BURUH PORT SDF TARAKAN

11-03-2020

Rp. 40.000

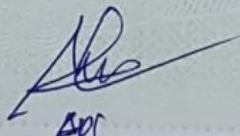
ADI

PAPERLINE

No. _____

Telah terima dari MUHAMMAD. SAID

Uang sejumlah TIGA RATUS EMPAT PULUH LIMA RIBU

Untuk pembayaran LOUNDRY 23 HARZI

30-03-2020

Rp. 345.000

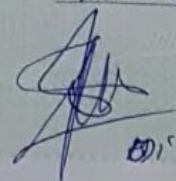
ADI

PAPERLINE