

SPBU: 74.902.32

JL.URIP SUMOHARJO

Telp.0411-432211

MAKASSAR

11-260

Jum'at, 02 April 2021 04:26:16

No. Nota	:	05.05.53591
Jenis BBM	:	Pertalite
Harga/liter	:	Rp. 7.850
Liter	:	12,730
<b>Total</b>	:	<b>Rp. 100.000</b>

Tunai	:	Rp. 100.000
Kembali	:	Rp. 0000

Terima Kasih dan Selamat Jalan.

SPBU 74.902.32

JL.URIP SUMOHARJO

Telp. 0411 - 432211

MAKASSAR.

Minggu, 04 April 2021 11:16:30

11361

No. Nota	:	06.05.56597
Jenis BBM	:	Pertalite
Harga/liter	:	Rp. 7.850
Liter	:	25,470
<b>Total</b>	:	<b>Rp. 200.000</b>

Tunai	:	Rp. 200.000
Kembali	:	Rp. 0000

Terima Kasih dan Selamat Jalan.

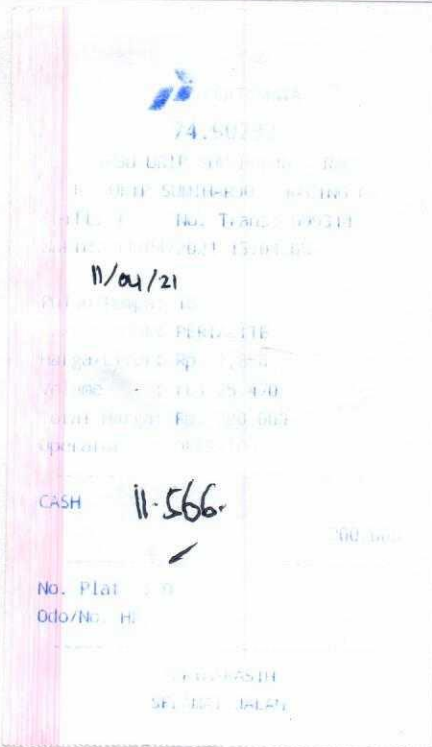

SPBU 74.902.32

JL.URIP SUMOHARJO

Telp. 0411 - 432211

MAKASSAR.

Kamis, 15 April 2021 07:41:09

11-752.

No. Nota	:	08.05.62792
Jenis BBM	:	Pertalite
Harga/liter	:	Rp. 7.850
Liter	:	25,470
<b>Total</b>	:	<b>Rp. 200.000</b>

Tunai	:	Rp. 200.000
Kembali	:	Rp. 0000

Terima Kasih dan Selamat Jalan.

SPBU 74.902.32

JL.URIP SUMOHARJO

Telp. 0411 - 432211

MAKASSAR.

Kabu, 21 April 2021 20:58:58

12138

No. Nota	:	06.05.54646
Jenis BBM	:	Pertalite
Harga/liter	:	Rp. 7.850
Liter	:	25,470
<b>Total</b>	:	<b>Rp. 200.000</b>

Tunai	:	Rp. 200.000
Kembali	:	Rp. 0000

Terima Kasih dan Selamat Jalan.

SPBU 74.902.32

JL.URIP SUMOHARJO

Telp. 0411 - 432211

MAKASSAR.

Selasa, 27 April 2021 07:48:36

12237

No. Nota	:	06.05.54603
Jenis BBM	:	Pertalite
Harga/liter	:	Rp. 7.850
Liter	:	31,847
<b>Total</b>	:	<b>Rp. 250.000</b>

Tunai	:	Rp. 250.000
Kembali	:	Rp. 0000

Terima Kasih dan Selamat Jalan.

cuci mobil. 3/4/21

PLANET AUTO CLEAN  
**CAR WASH & CAFE**  
Kompleks Ruko Jl. A.P Pettarani, No. 10  
Samping Perumahan The Nuttara  
Phone: 0411 425815

Check # 25  
Pax:1 OP: SARRINI SARRINI  
POS Titileksasir 03/04/2021 17:25

1 CUCI MOBIL	30,000
ARMIN, DANIEL, DARLIS, JEFRI	
* 1 Body Otomatis (MOBIL)	
ARMIN, DANIEL	
* 1 Pengerangan (MOBIL)	
JEFRI	
* 1 Semir Ban/Velg	
DARLIS	
* 1 Semir Ban/Velg	
VACUUM	30,000
HENDRA, NURSIA	
* 1 Pembersihan interior	
HENDRA	
* 1 Pembersihan Karpet	
NURSIA	
SUBTOTAL	60,000
<b>TOTAL</b>	<b>60,000</b>
CASH	100,000
Change	40,000
Remarks =	
B 2422 SRC	

Closed Bill  
03/04/2021 15:02

Thank you for coming.  
Email : planetautoclean@gmail.com  
\*\*\*\*\*

cuci mobil

PLANET AUTO CLEAN  
**CAR WASH & CAFE**  
Kompleks Ruko Jl. A.P Pettarani, No. 10  
Samping Perumahan The Nuttara  
Phone: 0411 425815

Check # 4  
Pax:1 OP: SARRINI SARRINI  
POS Titileksasir 23/04/2021 11:45

1 CUCI MOBIL	30,000
DANIEL, DARLIS, JEFRI	
* 1 Body Otomatis (MOBIL)	
DANIEL, DARLIS, JEFRI	
* 1 Pengerangan (MOBIL)	
DANIEL, DARLIS	
* 1 Semir Ban/Velg	
JEFRI	
VACUUM	30,000
HENDRA, NURSIA	
* 1 Pembersihan interior	
HENDRA	
* 1 Pembersihan Karpet	
NURSIA	
SUBTOTAL	60,000
<b>TOTAL</b>	<b>60,000</b>
CASH	60,000
Remarks =	
B 2427 SRC	

Closed Bill  
23/04/2021 12:10

Thank you for coming.  
Email : planetautoclean@gmail.com  
\*\*\*\*\*

MAKASSAR TOWN SQUARE  
GO PARKING

**B2422SRC** CASUAL/Mobil

IN : 31/03/2021 18:19:14

OUT : 31/03/2021 20:53:47

0036(10a) - PK2

Lama : 2:34:33

Total Bayar : Rp. **9.000,-**

\*TERIMA KASIH DAN SELAMAT JALAN\*

RS. AWAL BROS  
JL. URIP SUNDHARJO NO.43  
MAKASSAR

**B2422SRC** (MOBILITN)

04/05/2021 15:19:26 (IN02|MLS)

04/05/2021 15:27:31 (OUT01|IRIAN)

Lama Parkir : 0 Jan 9 Menit

Durasi Parkir : 1 Jan

Nilai Total Rp

**3.000**

RS. AWAL BROS  
JL. URIP SUNDHARJO NO.43  
MAKASSAR

**B2422SRC** (MOBILITN)

04/05/2021 18:22:37 (IN02|MLS)

04/05/2021 21:25:54 (OUT01|ANDIKA)

Lama Parkir : 3 Jan 3 Menit

Durasi Parkir : 4 Jan

Nilai Total Rp

**9.000**

MAKASSAR TOWN SQUARE  
GO PARKING

**B2422SRC** CASUAL/Mobil

IN : 23/04/2021 18:31:18

NO-OP() - 03

OUT : 23/04/2021 19:34:10

0021(ane1) - PK2

Lama : 1:2:52

Total Bayar : Rp. **6.000,-**

\*TERIMA KASIH DAN SELAMAT JALAN\*

RS. AWAL BROS  
JL. URIP SUNDHARJO NO.43  
MAKASSAR

**B2422SRC** (MOBILITN)

20/04/2021 16:03:17 (IN02|MLS)

20/04/2021 16:36:43 (OUT01|RUSTAM)

Lama Parkir : 0 Jan 34 Menit

Durasi Parkir : 1 Jan

Nilai Total Rp

**3.000**

HALL PANAKUKANG MAKASSAR  
POS KELUAR GEDUNG 02-  
EMONEY

B : 07IB5C

IN : PGY02 OUT : PK2

MASUK : 26-Apr-21 09:32:58

KELUAR : 26-Apr-21 10:50:45

LAMA : Hari lian 18menit

Rp : **5,000**

Sewa Parkir: Rp. 3.846

PPD 30% : Rp. 1.154

Total :

PAN : 6032981038524567 [02]

Saldo Awal : Rp. 66.250

Saldo Akhir : Rp. 61.250

TID : 00435108

MAKASSAR TOWN SQUARE  
GO PARKING

B2422SRC CASUAL/Mobil

IN : 24/04/2021 13:57:34  
NO-OP( ) - 03  
OUT : 24/04/2021 14:31:01  
0036(ida) - PK2  
Lama : 0:33:27

Total Bayar : Rp. 3.000,-

\*TERIMA KASIH DAN SELAMAT JALAN\*

HALL PANAKUKANG MAKASSAR  
POS KELUAR GEDUNG 02-  
FLAZZ

B : L2775C

IN : PGY01 OUT : PK2  
MASUK : 26-Apr-21 10:26:23  
KELUAR : 26-Apr-21 10:59:17  
LAMA : 03m 33s 33menit

Rp : 3.000  
Sewa Parkir: Rp. 2.307  
PPD 30% : Rp. 693  
Total :

PAN : 0145200301915833 051  
Saldo Awal : Rp. 44.000  
Saldo Akhir : Rp. 41.000  
TID : 00495108



BUSANTARA INFRASTRUCTURE

PT. MMN-CAMBAYA  
INFO TOL 1-500-722

GD.01 PRD.2  
R005925  
SLD:44.000  
15:39:15 12-0 2021



MARGA UTAMA BUSANTARA

PT. MMN-KALUKU BODOA  
INFO TOL 1-500-722  
AKBAR  
GOL1 4000  
BCA:0145200301915833  
KEPMEN.1232/KPTS/M/2019



BUSANTARA INFRASTRUCTURE

PT. MMN-KALUKU BODOA  
INFO TOL 1-500-722

GD.03 PRD.1  
R016F8D  
SLD:30.000  
13:55:21 02-05-2021



MARGA UTAMA BUSANTARA

NUR AINI FATIHA  
GOL1 4000  
BCA:0145200301915833  
KEPMEN.1232/KPTS/M/2019