

Don't do this ~~PLEASE~~ MUST 25 Im



Info Tol 14080
SERPONG-3

15/05/2023 06:14:50 01/01/01
No Seri : 527425 81001/151797
Asal GB : BENDA UTAMA 1
GOL-1 E-TOLL BCA Rp 53.500
S/N: 0145200401410271 SALDO: Rp.302.500



Info Tol 14080
BENDA UTAMA 2

15/05/2023 05:37:59 01/08/01
No Seri : 391868 403212/152191
Asal GB : SERPONG 2
GOL-1 E-TOLL BCA Rp 46.500
S/N: 0145200401410271 SALDO: Rp.356.000



Info Tol 14080
SERPONG-2

15/05/2023 05:23:15 01/02/01
No Seri : 935861 71001/151797
GOL-1 E-TOLL BCA Rp 7.000
S/N: 0145200401410271 SALDO: Rp.402.500



Info Tol 14080
BENDA UTAMA 2

17/05/2023 18:03:13 02/14/02
No Seri : 041881 403222/151526
Asal GB : SERPONG 2
GOL-1 E-TOLL BCA Rp 45.500
S/N: 0145200401410271 SALDO: Rp.219.000



Info Tol 14080
SERPONG-2

17/05/2023 17:47:16 02/01/02
No Seri : 504599 71002/152297
GOL-1 E-TOLL BCA Rp 7.000
S/N: 0145200401410271 SALDO: Rp.265.500



Info Tol 14080
SERPONG-3

17/05/2023 20:27:34 03/01/03
No Seri : 535735 81003/152322
Asal GB : BENDA UTAMA 1
GOL-1 E-TOLL BCA Rp 53.500
S/N: 0145200401410271 SALDO: Rp.149.500

Info Tol 14080
SERPONG-3

31/05/2023 07:48:51 01/01/01
No Seri : 573425 81001/151797
Asal GB : BENDA UTAMA 1
GOL-1 E-TOLL BCA Rp 53.500
S/N: 0145200401410271 SALDO: Rp.131.500

tol Mei '23: Rp.267.500 + Rp 100.000 = Rp. 367.500 (1)

Im



Info Tol 14080
SERPONG-2 Mei

31/05/2023 06:57:17 01/03/01
No Seri : 947226 71001/151797
GOL-1 E-TOLL BCA Rp 7.000
S/N: D145200401410271 SALDO: Rp.231.500



Info Tol 14080
BENDA UTAMA 2 Mei

15/2023 14:03:33 02/18/02
No Seri : 303990 403224/151626
GOL Asal GB : SERPONG 2
E-TOLL BCA Rp 46.500
S/N: J145200401410271 SALDO: Rp.19.000

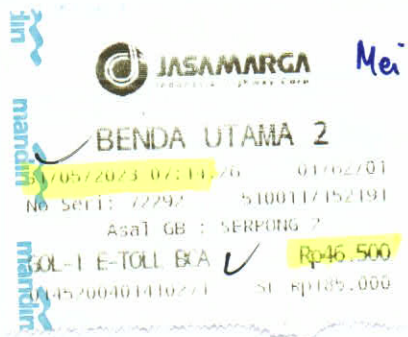

31/05/2023 07:14:26 01/02/01
No Seri : 72292 510011/152191
Asal GB : SERPONG 2
GOL-1 E-TOLL BCA Rp 46.500
S/N: D145200401410271 SALDO: Rp.185.000

[Handwritten signature]

Tol Mei (2).
Rp. 100.000.-